Morning has broken

3 verses
1 BF
1st again
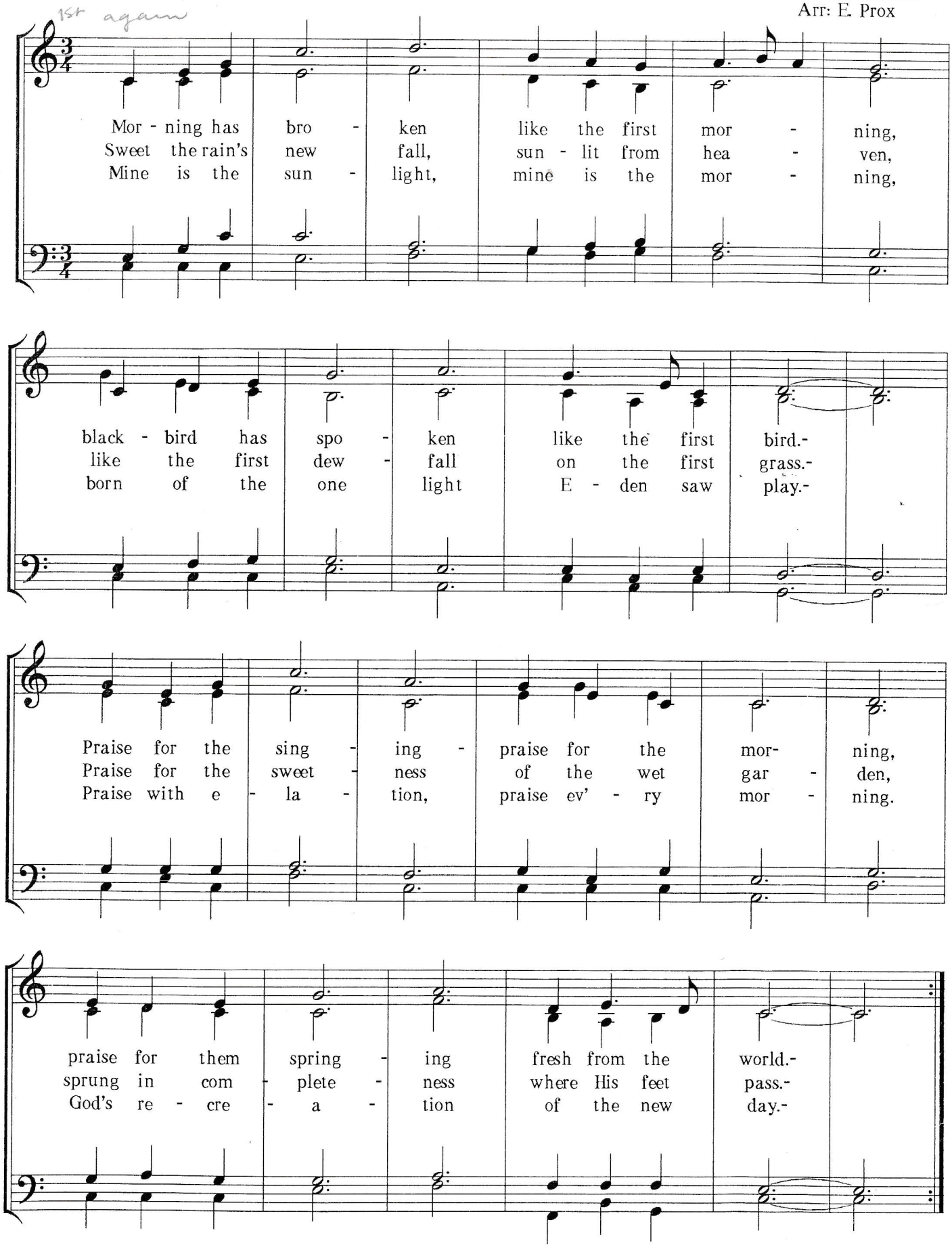
M: Cat Stevens
Arr: E. Prox